

33.000.0103

Format  
FYHV56

T.I. FYHV56  
CTC 6p2

8.7 to Compile

PSB REQUEST

NEW \_\_\_\_\_ EXISTING  (NEW BUT EXISTING)

APPLICATION CODE: YH DDS STATUS: \_\_\_\_\_ DATE: 4-24-84

SIGNER: STEVE OLIS MAIL STA.: 91-D-15 EXT.: 4796  
 REQUESTED COMPLETION DATE: 4-29-84 PSB/PROGRAM NAME: PYH MV56  
 TRANSACTION CODE: TYH MV56 ADD: \_\_\_\_\_ CHANGE: \_\_\_\_\_ DELETE: \_\_\_\_\_  
 (Additional Trans): \_\_\_\_\_

REASON/REQUIREMENT:

I/O - PCB's REQUIRED: I/O PCB NORMAL: \_\_\_\_\_  
ALT I/O PCB  
ALT I/O PCB WITH EXPRESS OPTION

DATA BASE PCB's REQUIRED:

DATA BASE	SEGMENT	PROCESSING OPTIONS	NOTES
<u>VY7FD00</u>	<u>CPT 1</u>	<u>AP</u>	
	<u>2</u>		
	<u>3</u>		
	<u>4</u>		
	<u>5</u>		
	<u>6</u>		
	<u>7</u>		
	<u>8</u>		
	<u>9</u>		
<u>VY7F000</u>	<u>Y7F Root</u>	<u>AP</u>	
	<u>MMOD</u>		

(FOR OCC USE ONLY)

CNTL	_____	DATE RCV	_____	DATE COMP	_____	ANALYST	_____
PSBALL	_____	PSBALLC	_____	PSBATCH	_____	PSBGEN	_____
WRKSHT	_____	(AC) PSBS	_____	GENSUMM	_____	ACBGEN	_____
BTSPROC	_____	STGIINPT	_____	IMSGEN	_____	DYNACB	_____

LYHFD06  
LYHFD01  
LYH6001 + FA00 with FD00 + FA00 with FM00  
LYHY7FM  
LYH7000  
LYH7001

1546000 Replacing  
'IO' By 'Exp'.

'IO' By 'Act'.

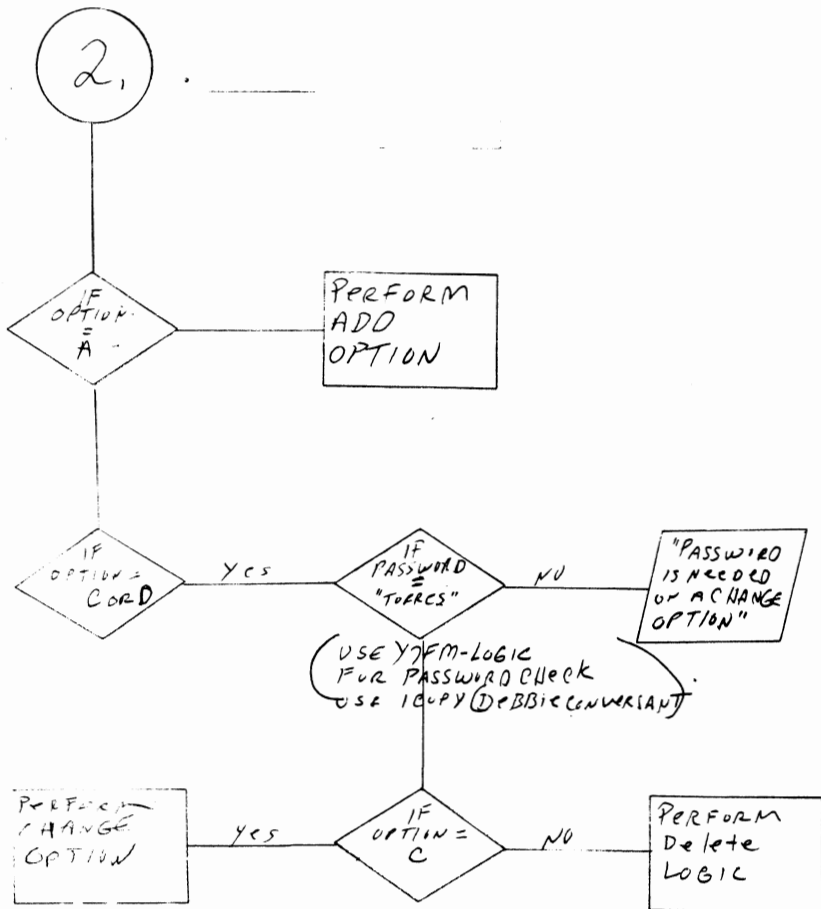
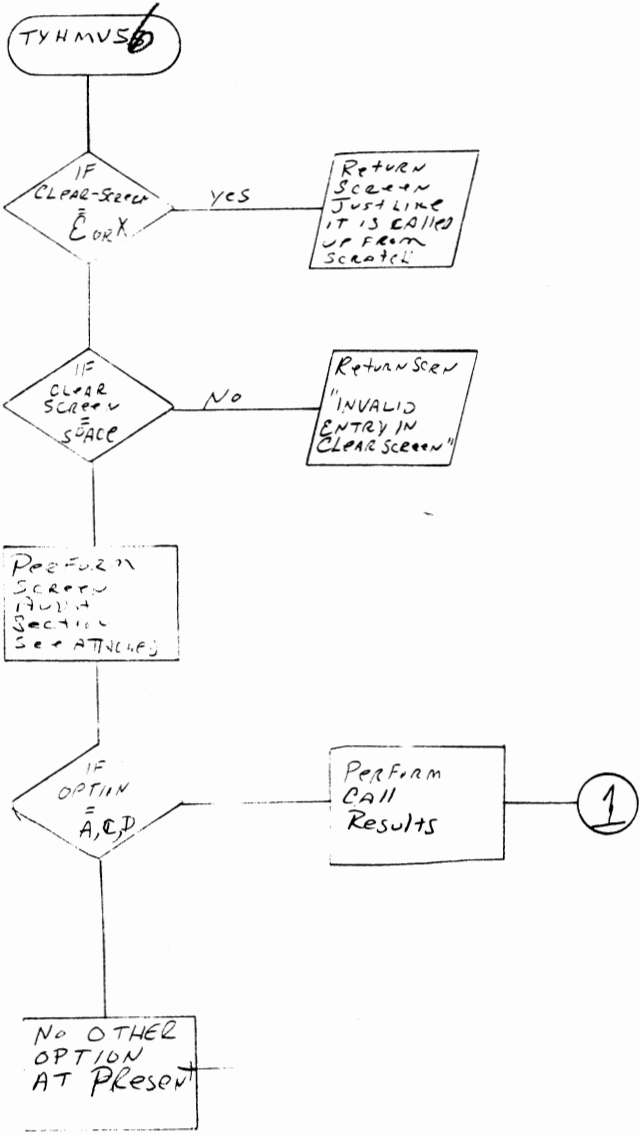

CALL RESULT FILE

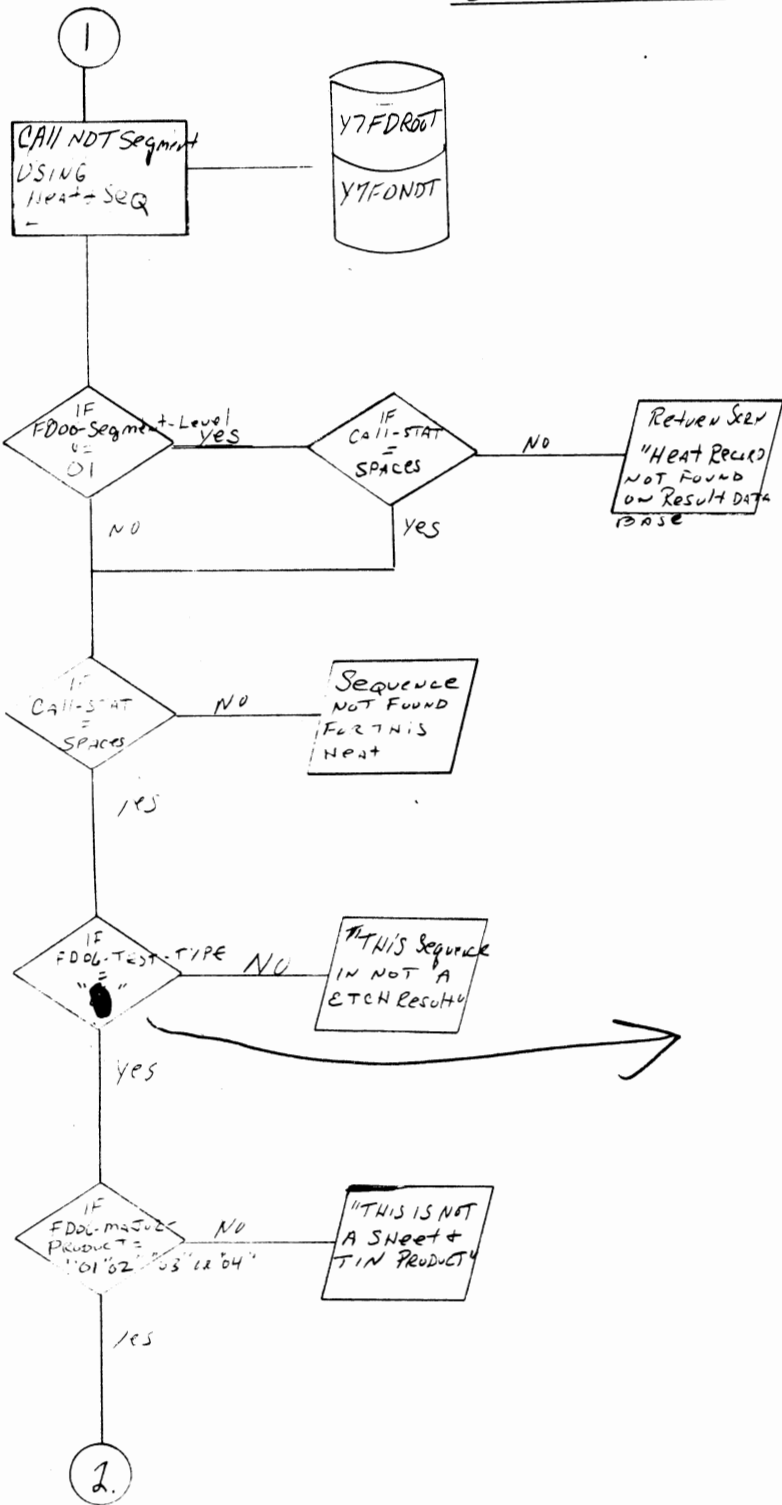

GRAIN = "G"  
CLEANS = "K"  
CARBIDES = I

# ADD OPTION

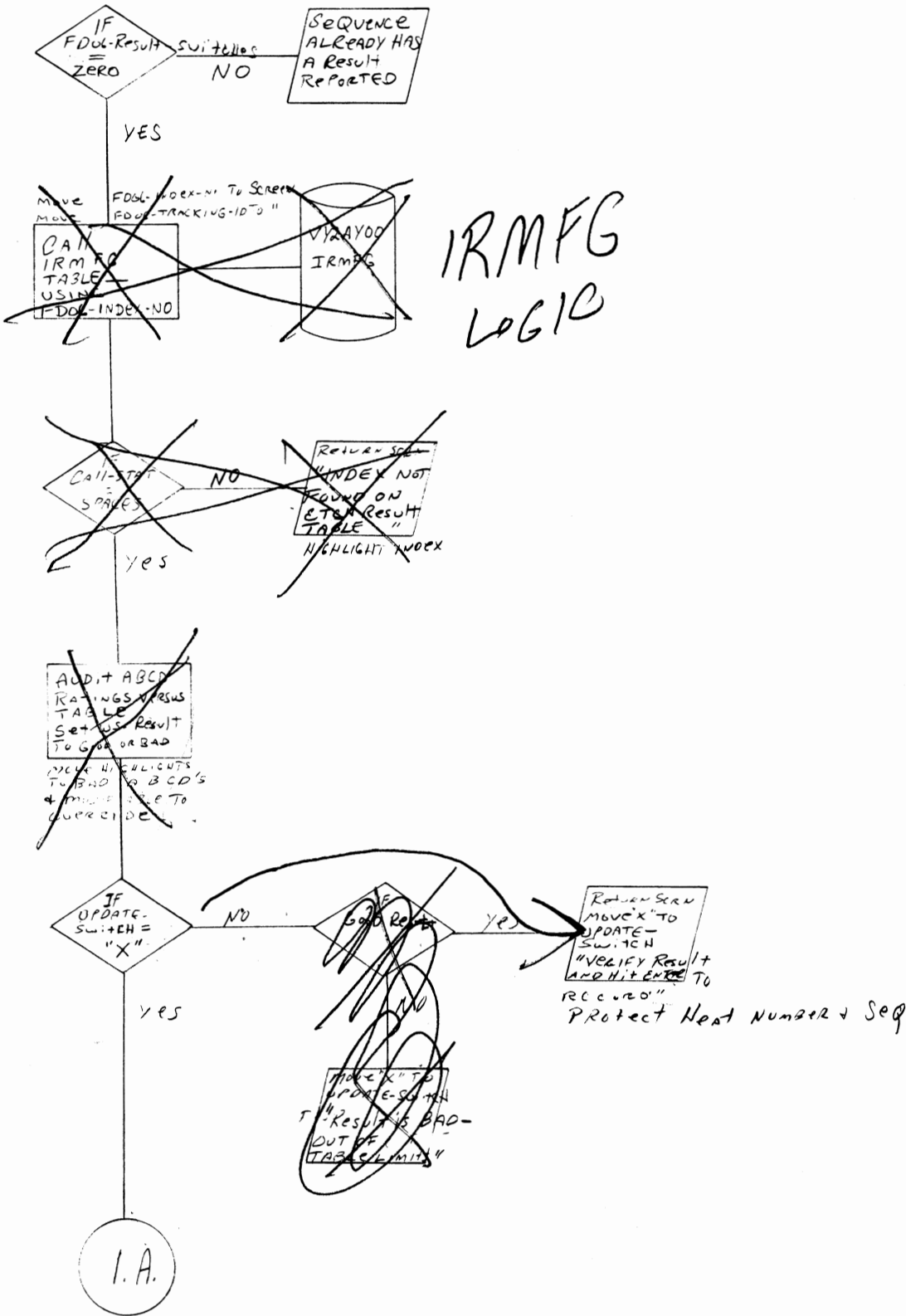

1A

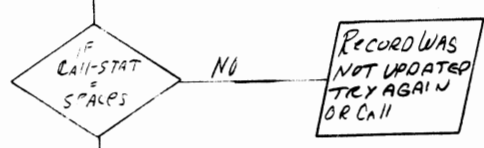
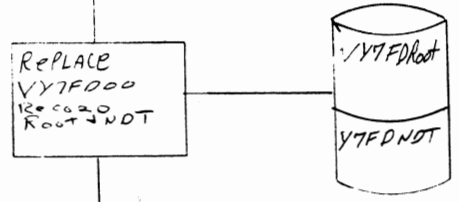
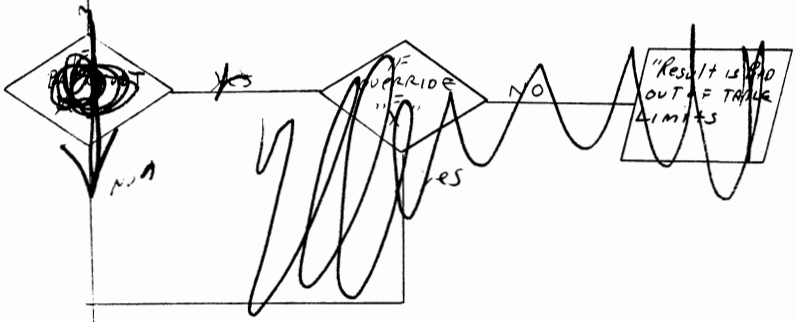

RETURN SCREEN WITH ALL FIELDS UNDERSCORES EXCEPT TESTER ID, DATE TESTED TIME - LEAVE ORIGINAL DATA IN THESE FIELDS.

# CHANGE OPTION

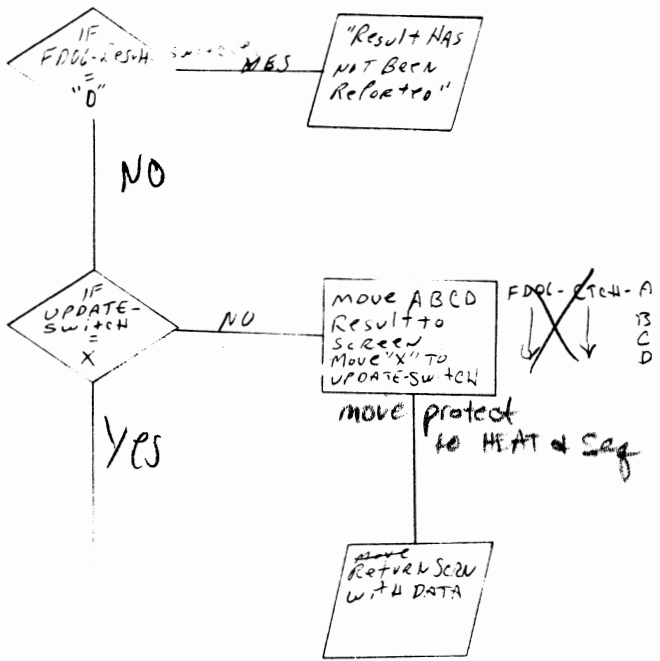

Results from F006-Result-Fields

Follow ADD  
of 710 LOGIC  
FROM CALL OF  
IRNFG DOWN

# Delete OPTION

